

ELEVATION

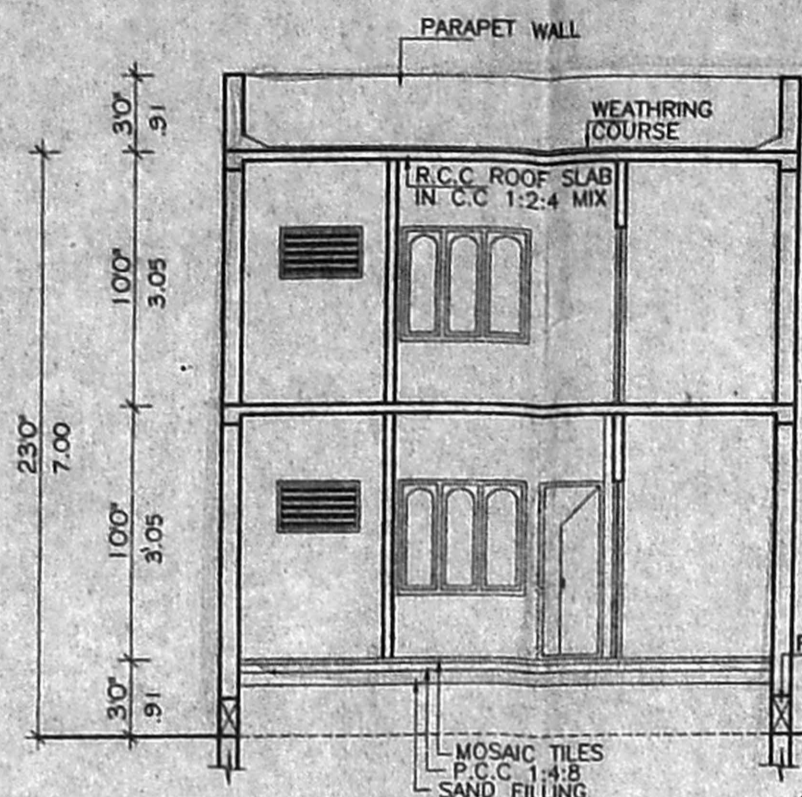

SECTION ON "A A"

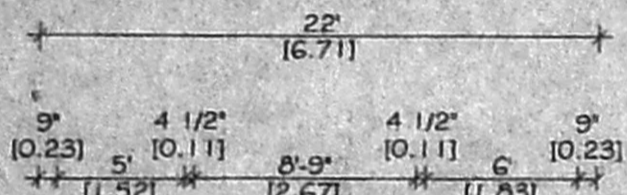
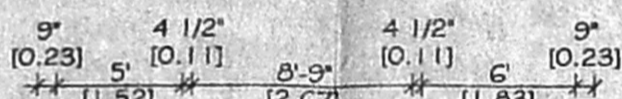

OFFICE COPY

MALLEESWARAR TEMPLE

X/00 2233/106/03

Planning Permit No. ....

**APPROVED**

SUBJECT TO THE CONDITIONS IN THIS OFFICE LETTER.

No. 2867/01 Date 28.04.03

FOR MEMBER SECRETARY

CHENNAI METROPOLITAN DEVELOPMENT AUTHORITY

CHENNAI - 600 008.

KEY PLAN

NOT TO SCALE

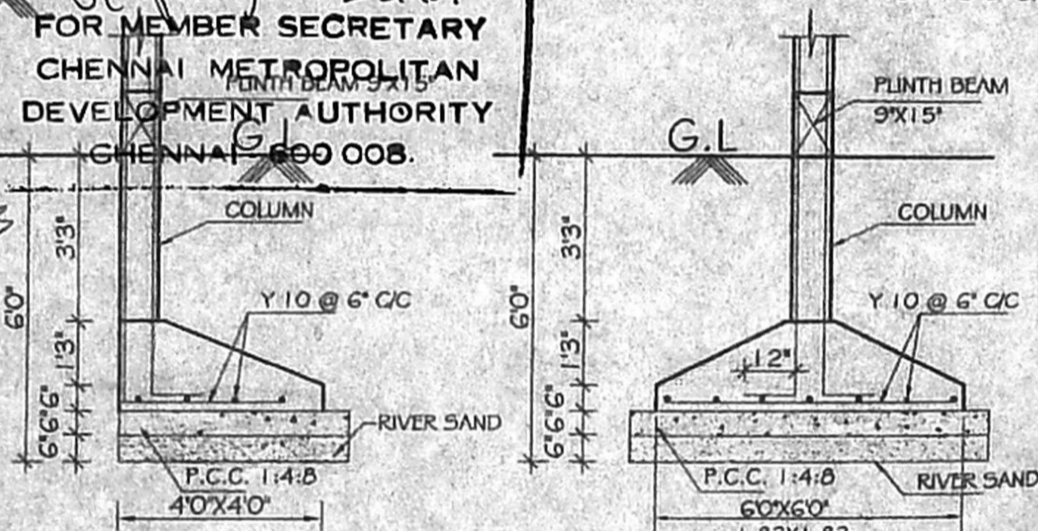

TYPICAL FOOTING DETAIL

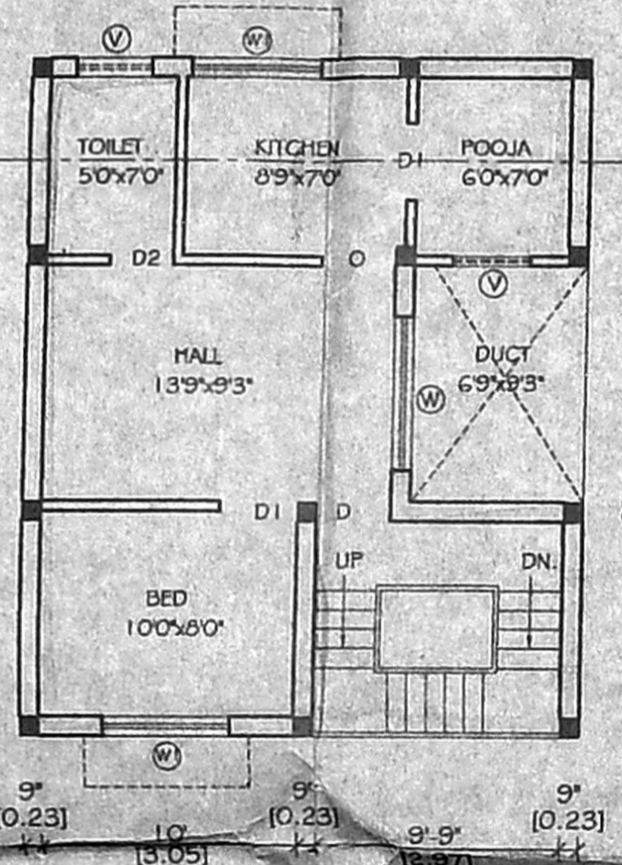

FIRST FLOOR PLAN

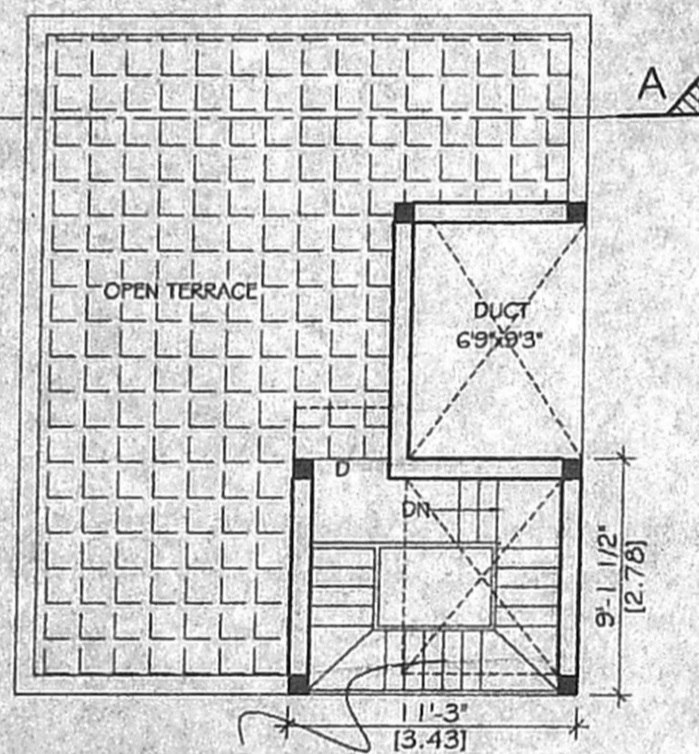

TERRACE FLOOR PLAN

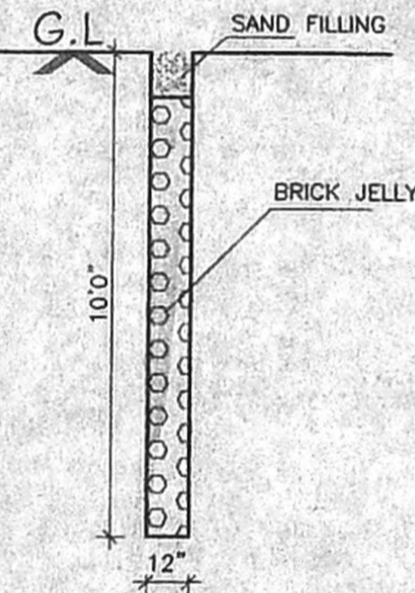

RAIN WATER STORAGE

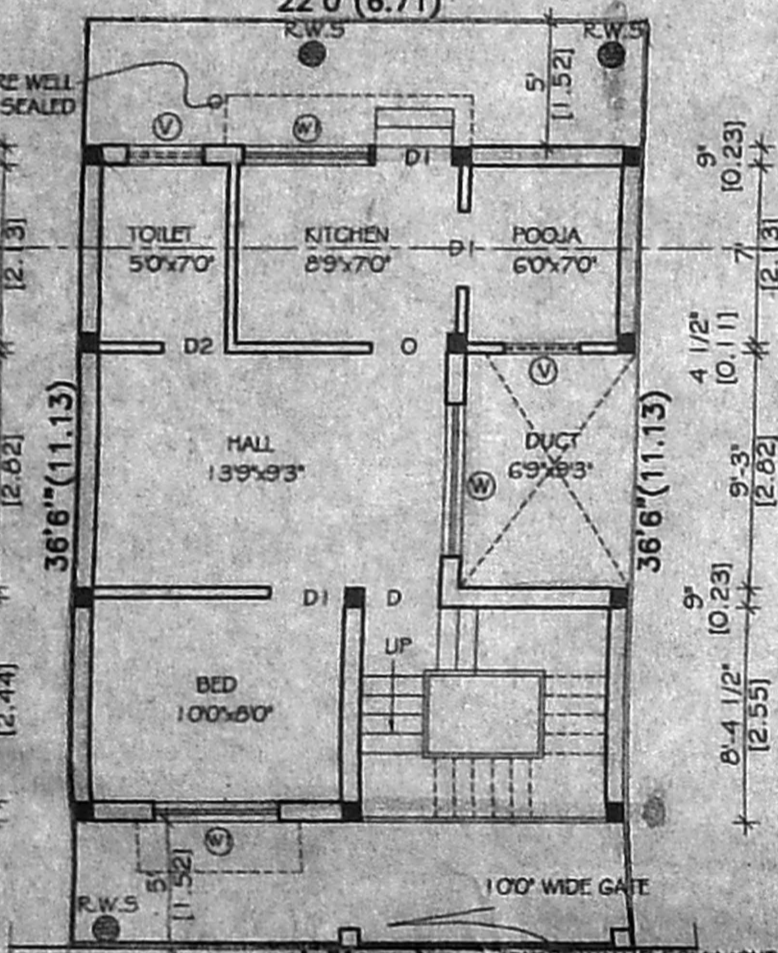

SITE/GROUND FLOOR PLAN

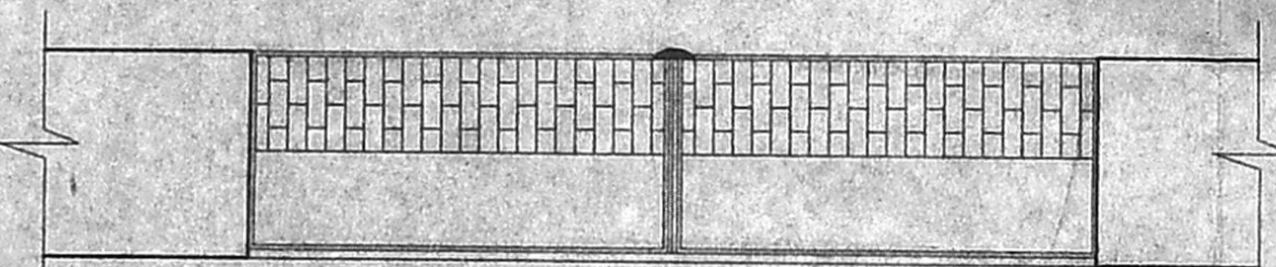
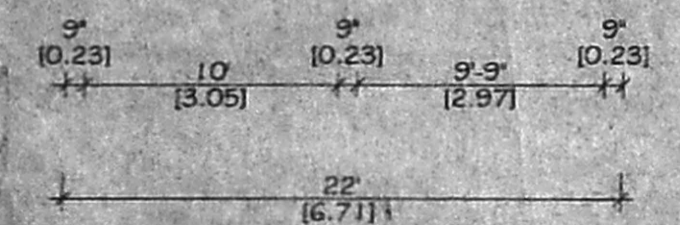

ELEVATION

PLAN OF COMPOUND WALL

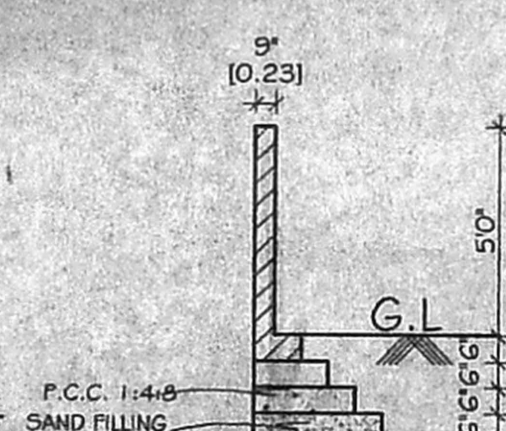

SECTION

PLAN SHOWING THE PROPOSED DEMOLITION & RE-CONSTRUCTION OF A RESIDENTIAL BUILDING AT DOOR NO. 19/2, MALLEESWARAR KOIL STREET, IN R.S.NO. 2219/4, BLOCK NO. 44 OF MYLAPORE VILLAGE. CHENNAI - 600 004.

DIVISION NO. 144

ZONE - X.

SCALE - 1" = 8' 0" (1:100)

SHEET NO. 1/1

JOINERIES:-

D	3" X 7"
D1	2" X 7"
D2	2" X 7"
W	6" X 4"
W1	5" X 4"
V	2" X 4"

AREA STATEMENT:-

	SQ. FT	SQ. MT
PLOT EXTENT	803.00	74.60
GROUND FLOOR	520.56	48.37
FIRST FLOOR	520.56	48.37
TOTAL AREA	1041.12	96.74
PLOT COVERAGE	64.82 %	
F.S.I	1.29	

COLOUR INDEX:-

PROPOSAL	ROAD/STREET
BOUNDARY	DEMOLITION



DES:-  
G.K DATE:- MAR 28, 2005  
FILE NAME:-  
so145

P.M. Neelambigai

OWNER:-

**S. SUNDARAM, L.C.E.,**  
Licensed Surveyor, Class-II: No. 27/2002-2009  
Corporation of Chennai and CMDA  
and Consulting Engineer,  
Plot No. 4, Thirunelakandar Nagar,  
KAVANGARAI, PUZHAL (P.O.),  
CHENNAI - 600 066.

LICENSED SURVEYOR:-